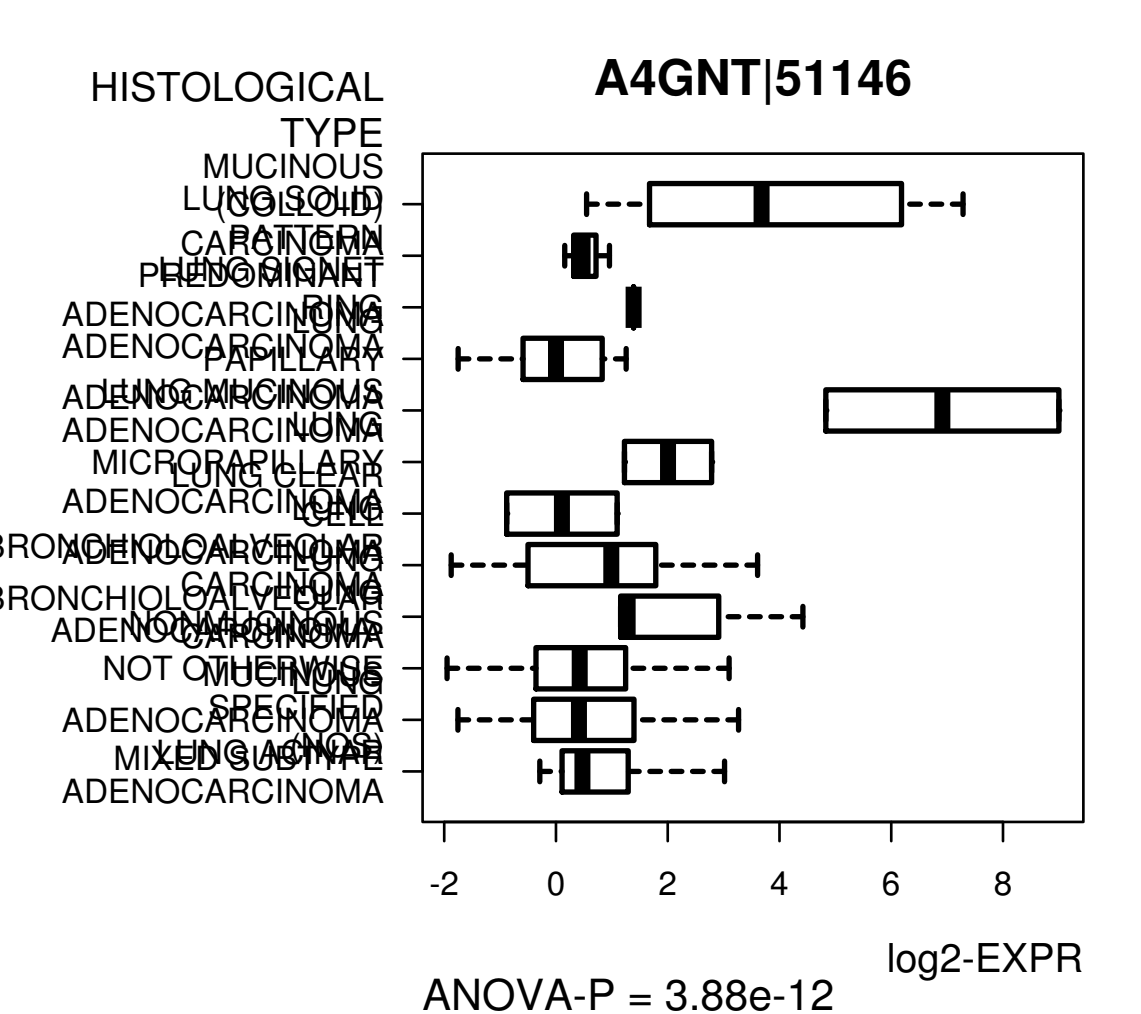
A4GNT|51146
HISTOLOGICAL TYPE
MUCINOUS (COLLOID) PATTERN
LUNG SOLID CARCINOMA
LUNG SIGNET RING
PREDOMINANT ADENOCARCINOMA
LUNG PAPILLARY ADENOCARCINOMA
LUNG MUCINOUS ADENOCARCINOMA
LUNG MICROPAPILLARY ADENOCARCINOMA
LUNG CLEAR CELL ADENOCARCINOMA
BRONCHIOLOALVEOLAR ADENOCARCINOMA
LUNG CARCINOMA
BRONCHIOLOALVEOLAR ADENOCARCINOMA
LUNG NON-MUCINOUS CARCINOMA
NOT OTHERWISE SPECIFIED
MUCINOUS ADENOCARCINOMA
LUNG (NOS)
MIXED SUBTYPE ADENOCARCINOMA
-2
0
2
4
6
8
log2-EXPR
ANOVA-P = 3.88e-12