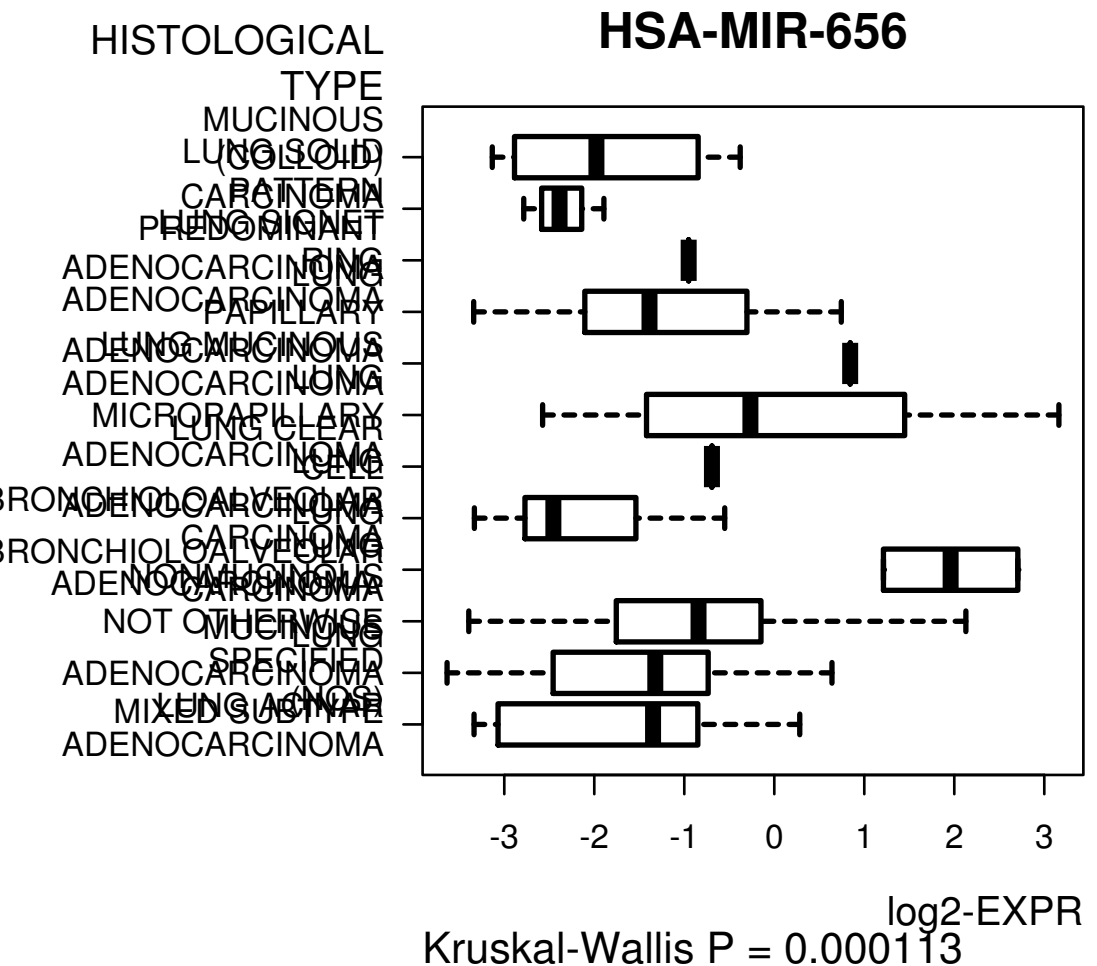
HSA-MIR-656
HISTOLOGICAL TYPE
MUCINOUS (COLLOID) CARCINOMA
LUNG SOLID PATTERN PREDOMINANT
LUNG SIGNET RING
ADENOCARCINOMA
ADENOCARCINOMA PAPILLARY
LUNG MUCINOUS
ADENOCARCINOMA
ADENOCARCINOMA
LUNG
MICROPAPILLARY
LUNG CLEAR CELL
ADENOCARCINOMA
BRONCHIOLOALVEOLAR
ADENOCARCINOMA
LUNG
CARCINOMA
BRONCHIOLOALVEOLAR
ADENOCARCINOMA
NONMUCINOUS
CARCINOMA
NOT OTHERWISE
MUCINOUS
LUNG
SPECIFIED
ADENOCARCINOMA
(NOS)
LUNG ADENO
MIXED SUBTYPE
ADENOCARCINOMA
-3
-2
-1
0
1
2
3
log2-EXPR
Kruskal-Wallis P = 0.000113