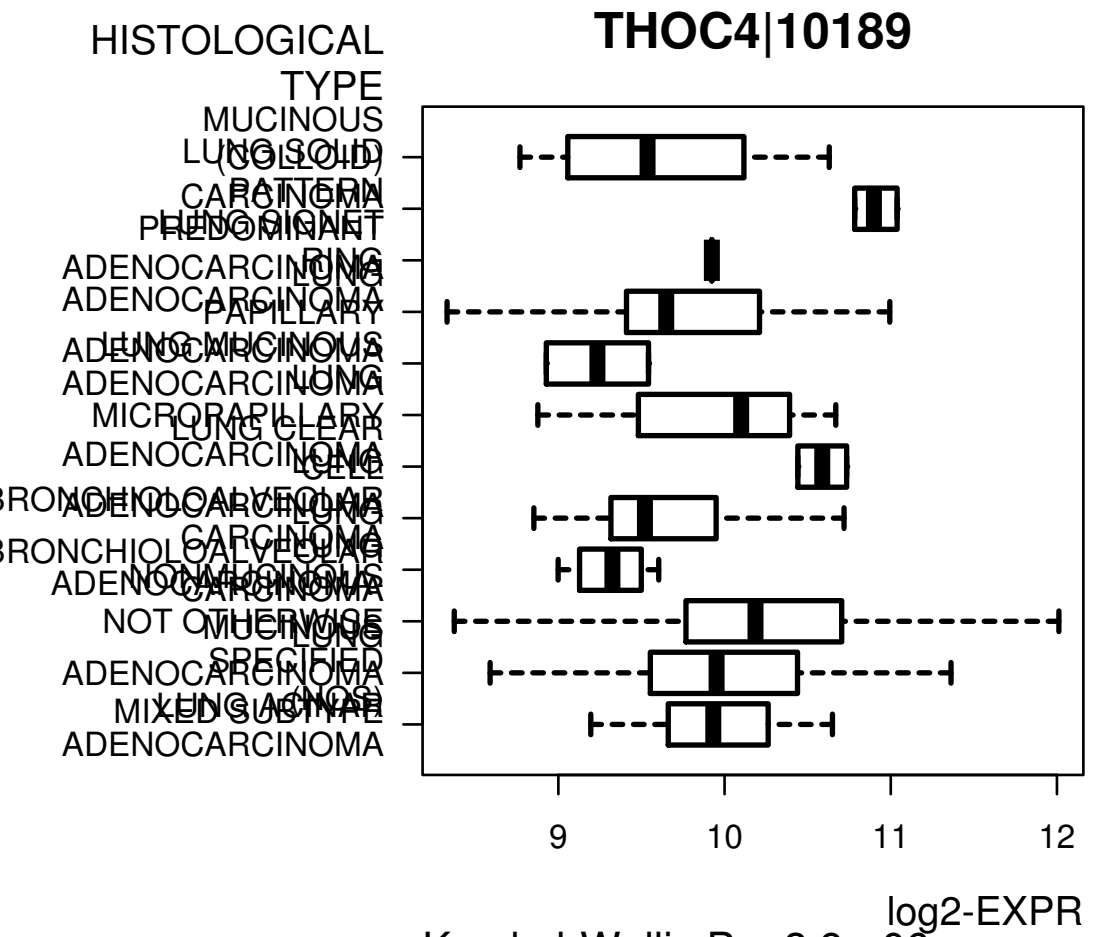
THOC4|10189
HISTOLOGICAL TYPE
MUCINOUS LUNG CARCINOMA
SOLID (COLLOID) PATTERN PREDOMINANT
SIGNET RING
ADENOCARCINOMA
ADENOCARCINOMA
LUNG
PAPILLARY
ADENOCARCINOMA
LUNG MUCINOUS
ADENOCARCINOMA
LUNG
MICROPAPILLARY
ADENOCARCINOMA
LUNG CLEAR CELL
BRONCHIOLOALVEOLAR
ADENOCARCINOMA
LUNG
BRONCHIOLOALVEOLAR
ADENOCARCINOMA
LUNG
NON-MUCINOUS
CARCINOMA
NOT OTHERWISE
MUCINOUS LUNG
SPECIFIED
ADENOCARCINOMA
LUNG ADENOCARCINOMA (NOS)
MIXED SUBTYPE
ADENOCARCINOMA
9
10
11
12
log2-EXPR
Kruskal-Wallis P = 3.9e-06