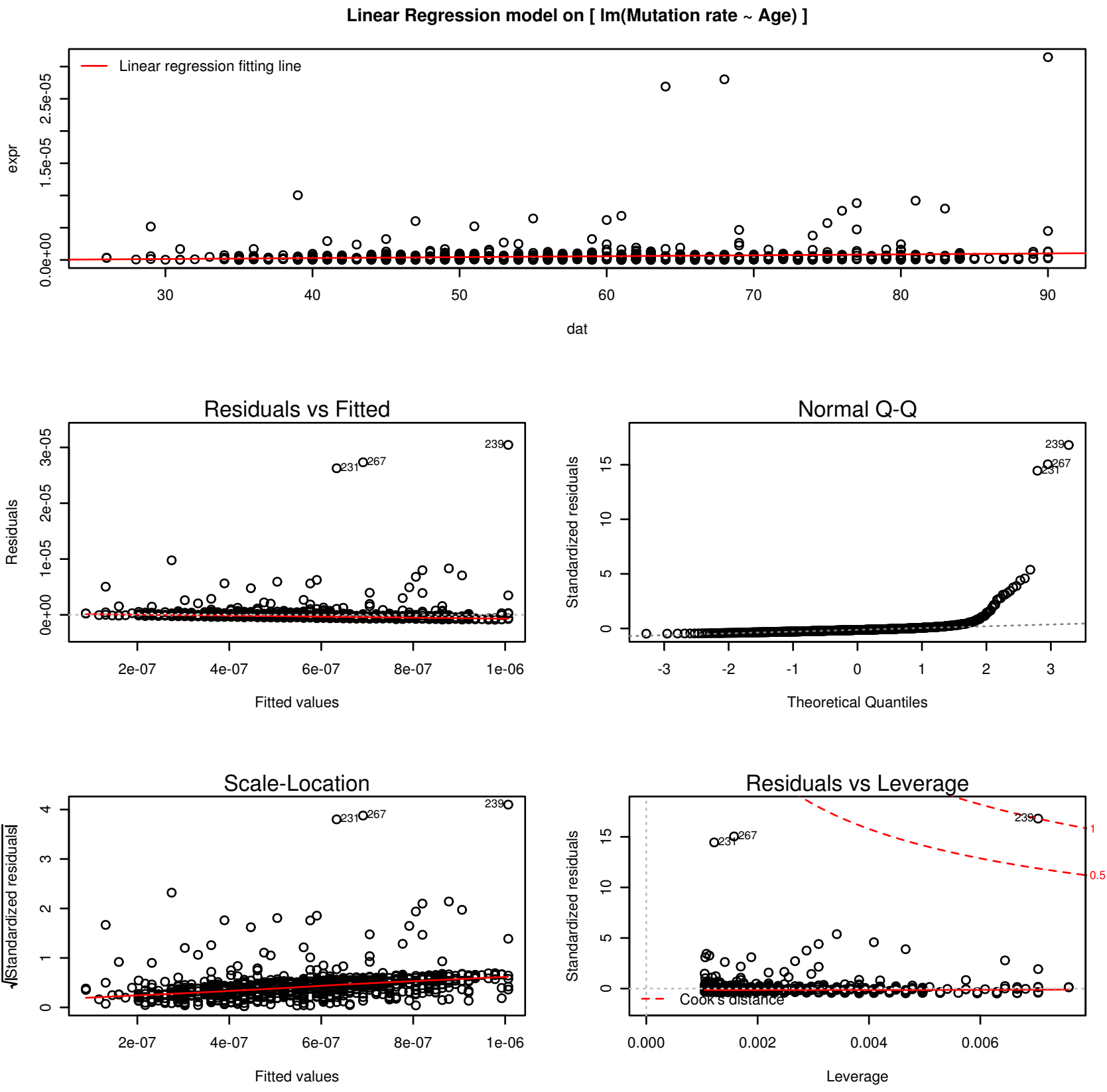
Linear Regression model on [ lm(Mutation rate ~ Age) ]
Linear regression fitting line
expr
dat
Residuals vs Fitted
Residuals
Fitted values
Normal Q-Q
Standardized residuals
Theoretical Quantiles
Scale-Location
√|Standardized residuals|
Fitted values
Residuals vs Leverage
Standardized residuals
Cook's distance
Leverage