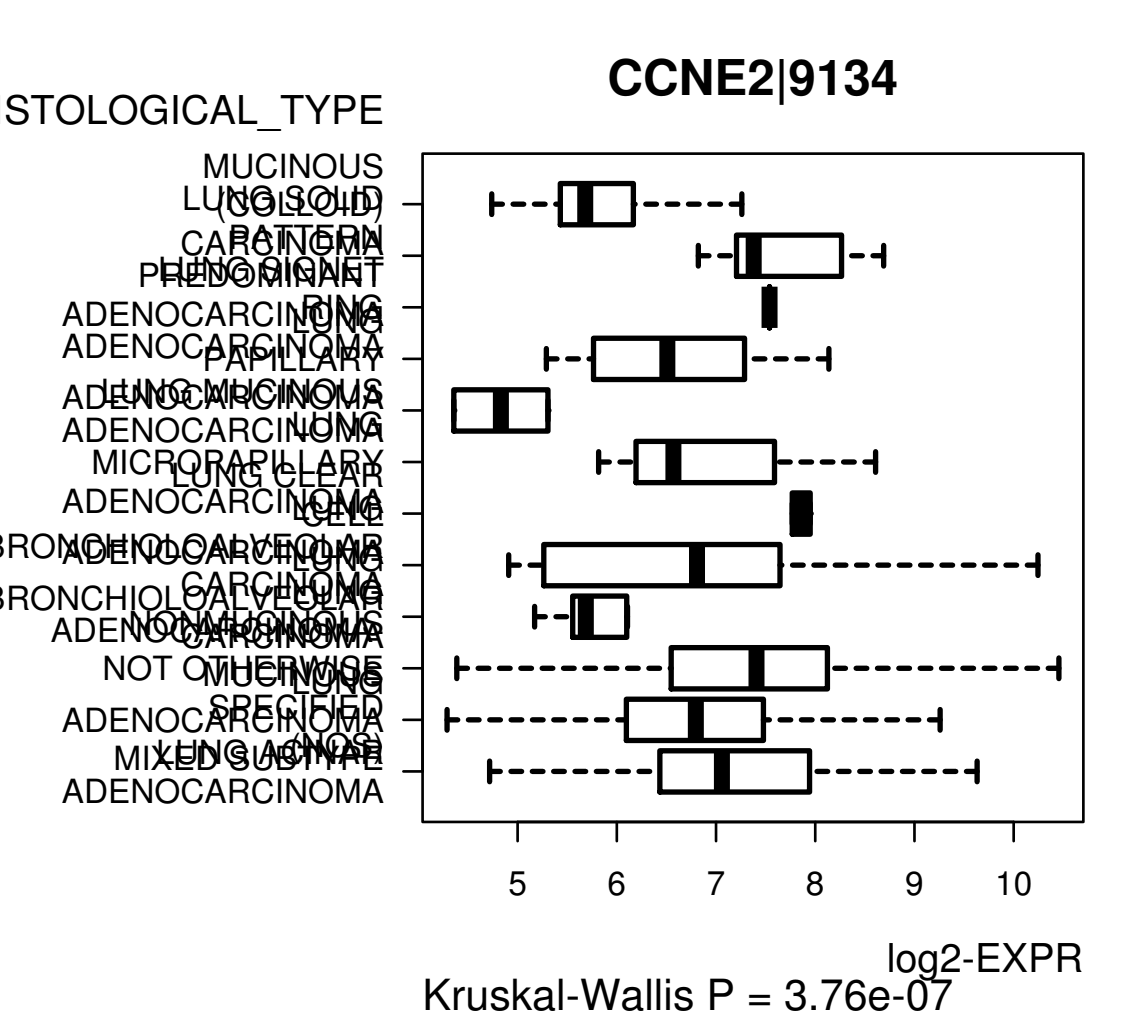
CCNE2|9134
STOLOGICAL_TYPE
MUCINOUS
(COLLOID)
CARCINOMA
PREDOMINANT
ADENOCARCINOMA
PAPILLARY
ADENOCARCINOMA
ADENOCARCINOMA
MICROPAPILLARY
ADENOCARCINOMA
BRONCHIOLOALVEOLAR
ADENOCARCINOMA
BRONCHIOLOALVEOLAR
ADENOCARCINOMA
NOT OTHERWISE
ADENOCARCINOMA
MIXED SUBTYPE
ADENOCARCINOMA
LUNG SOLID
PATTERN
LUNG SIGNET
RING
LUNG
LUNG MUCINOUS
LUNG
LUNG CLEAR
CELL
LUNG
CARCINOMA
NONMUCINOUS
CARCINOMA
LUNG
SPECIFIED
LUNG ACINAR
(NOS)
5
6
7
8
9
10
log2-EXPR
Kruskal-Wallis P = 3.76e-07